

Dear TBT Congregants,

September 7, 2016

High Holy Days services present traffic challenges as we arrive and depart Temple Beth Torah. As head of the parking team, I invite you to help make our comings and goings as smooth and as safe as possible. While we'll have a dedicated group of congregants assisting you, preparing yourself in advance and knowing the parking plan will go a long way to getting you into and out of the area quickly and easily.

1. Please enter the parking lot from the Foothill Rd. entrance. Be extra careful when exiting onto Foothill Rd. On exiting, please consider that it's safer to turn right onto Foothill Rd. as you leave the property.
2. The Kimball Rd. entrance will be blocked off before, during, and after High Holy Day services.
3. The parking lot north of the building is designated for handicapped parking and for congregants that need some extra assistance. You should have a current Handicap plate or hanger to park in that area. Volunteer teens will be helping people get out of their cars at the building entrance door. If you need to drop people off at the door of the building, you will be directed to enter the front lot, but please do not park there. Instead, reserve those parking spaces for handicapped congregants.
4. Other available parking areas include the East paved parking lot, the overflow grassy parking lot, the First Assembly of God church parking lot on Kimball Rd, and street parking on both Kimball Rd and Foothill Rd. If you use the overflow grassy parking area, please be especially careful of the newly planted fruit orchard.
5. Please observe the instructions of the congregants who volunteer their time to direct traffic.
6. Ventura Police officers will be present to help keep our services safe.
7. If you need any other assistance, please do not hesitate to ask one of the parking volunteers.

We have long had a good High Holiday parking experience, so let's all work together to have another year of safe parking and driving. Thank you for your cooperation.

L'shona tova,

Ron Halpern
House committee Parking/Security,
TBT Brotherhood First Vice President

Attached: Parking plan diagram

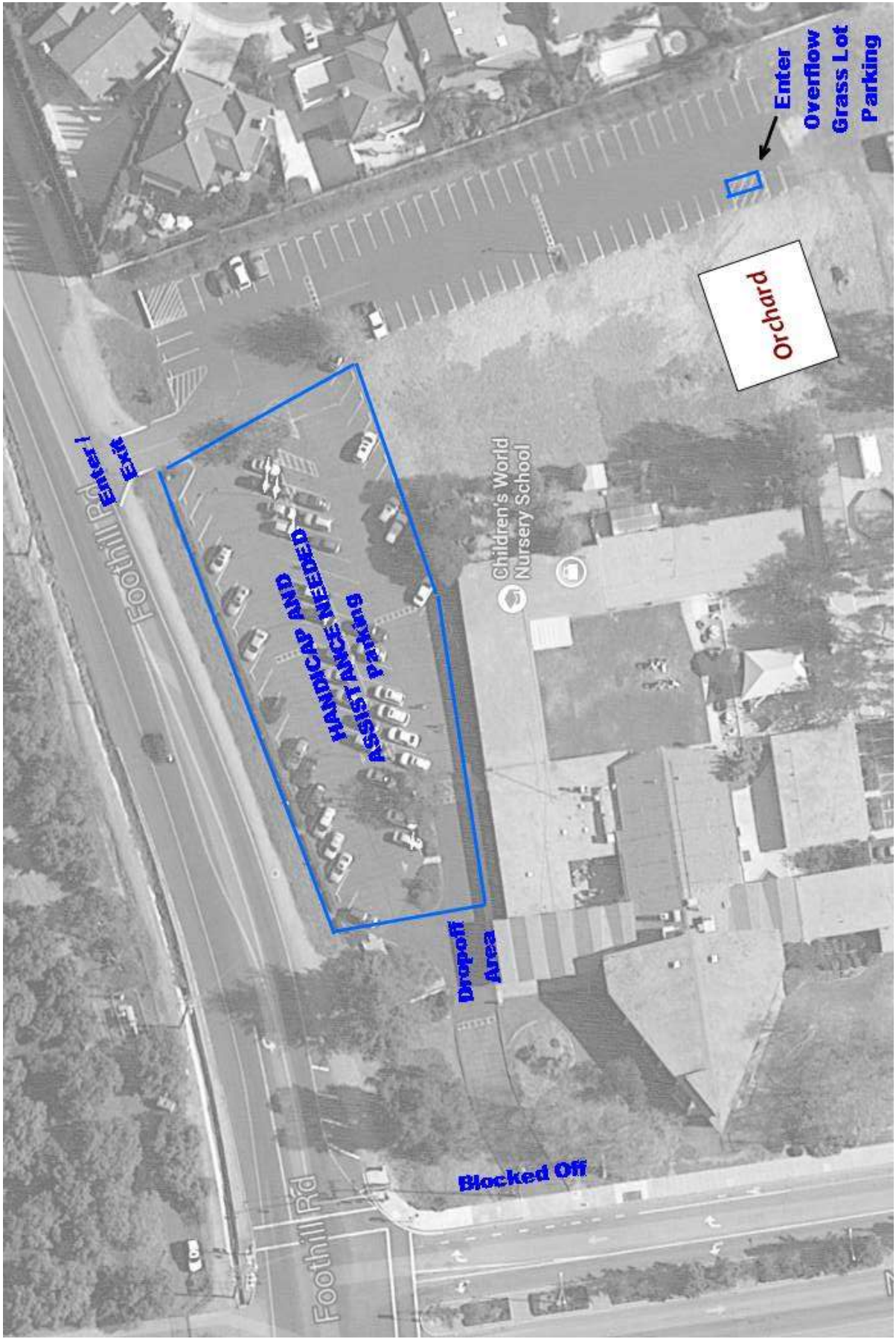

Enter /
Exit
Foothill Rd

HANDICAP AND
ASSISTANCE NEEDED
parking

Dropoff
Area

Blocked Off

Orchard

Enter
Overflow
Grass Lot
Parking

Children's World
Nursery School

Foothill Rd